



4308 50 St.

Leduc AB

T9E 6K8

<https://lchs.blackgold.ca>

Admin Corner

We are thrilled to be hosting 7 students from Japan. 6 of our guest students will be with us until mid-March and the 7th will be with us for the whole semester. Welcome!

Semester 2 classes are underway. A special reminder to Grade 12s; you need to verify your grad status. Are you in the classes you need to graduate?

The weather is very inconsistent right now. PLEASE REMEMBER TO DRESS ACCORDINGLY FOR COLD WEATHER. Minus 20 C is not very pleasant without a coat, gloves, toque and proper footwear.

The next **Parent Council Meeting will be held on Thursday, March 5, 2026**, at 6:30 PM in the staff room. Come on out and support your parent council.

Sincerely,

Brad Clarke, LCHS Principal
Richard Dechaine, Vice Principal

Cindy McRae, Vice Principal
Blair Mailer, Vice Principal

Learn

Create

Honour

Succeed

Important Dates this month

February 2nd - First Day of Semester 2 & Quarter 3

February 4th - High School Timetable Change Deadline

February 5th-6th - ATA Teacher's Convention (*Schools Closed*)

February 14th - Valentine's Day

February 16th - Family day (Schools Closed)

February 25th - Pink Shirt Day

Administration

Grade 8 & 12 - **Mr. Mailer** Ext. 306

Grade 9 & 10 - **Mr. Dechaine** Ext.310

Grade 11 - **Mrs. McRae** Ext. 305

Returning grade 12 - **Mr. Clarke** Ext. 304

Counsellor Team

Mrs Lidke Ext. 313

Grade 9 & 10

Grade 11 (A-L)

Ms. Reny Ext. 315

Grade 8

Grade 11 (M-Z) & 12

Our admin and counseling teams have cycled their grade assignments.

This is who parents and students can contact to address any questions or issues.



Attention Parents/Guardians

If you do not have access to Power School Parent Portal please email the school at **lchs@blackgold.ca**. The Parent Portal allows you to view your students' attendance, marks, pay fees online, among other features. If you have an existing account, you can add additional students to the same account.

If you have moved, changed phone number(s), or have any changes to personal information, please email the school at **lchs@blackgold.ca**. It is important that we have your most current information on file.

If your student will be absent from school, please notify the office via the online form.

School Fees

Please check your PowerSchool Parent Portal for any posted School Fees. Fees do change as classes are dropped and new courses are added. If you have any questions, please contact the school at 780-986-2248

Please be advised that any uncollected fees will be reported to BG Division Office and they will submit to a collections agency.

Thank you to all for your prompt payment of all school fees.

Student Council news

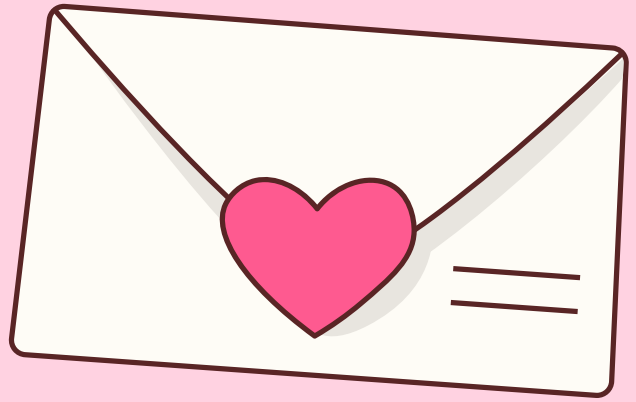

FEBRUARY 2026

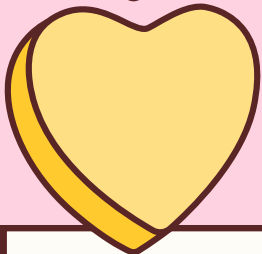
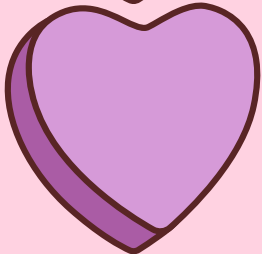
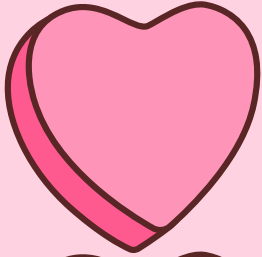

Valentine's Day Candy Grams

Spread a little love this Valentine's Day! Candy Grams will be on sale in the cafeteria from February 10–12. Each Candy Gram is \$2 and includes a candy bag and a Valentine's tag perfect for friends, classmates, someone special, or even your favorite teacher! All Candy Grams will be delivered on February 13. Don't miss this sweet opportunity to brighten someone's day!

Twin Day

Thursday, February 13 is Twin Day at LCHS! Grab a friend, plan your outfits, and come dressed alike for a fun day of matching styles. Let's see those creative twins around the school!

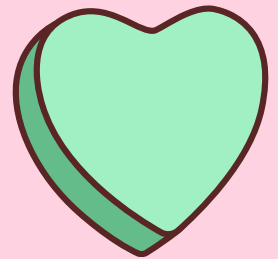
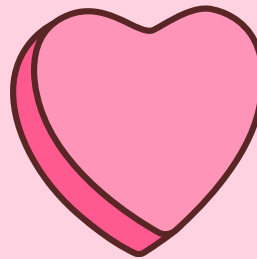
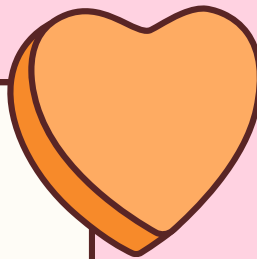

Pink Shirt Day

February 25 is Pink Shirt Day at LCHS. This is a special day to stand up against bullying and show kindness, inclusion, and support for one another. Students and staff are encouraged to wear pink as a visible reminder that bullying has no place in our school community. Let's stand together and choose kindness.

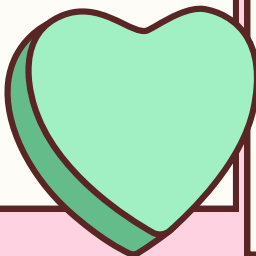
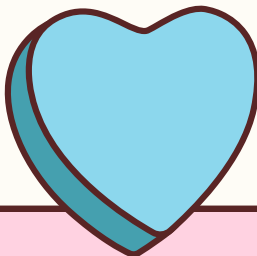
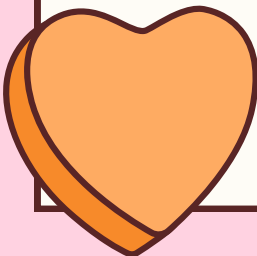

🔥 ATTENTION LCHS STUDENTS! 🔥

Log into myBlueprint.ca/blackgold using your school email, complete a few quick tasks, and you could score \$50 gift cards to Sephora, Amazon, or Starbucks! 🍰🛍️

★ \$500 in prizes up for grabs

🎯 Black Gold students only = AMAZING odds

 Draw date is February 25th

Don't sleep on this: log in, click through, and get entered to win! 🚀

[Click here to see a video](#) or [contact Ms. Watters](#) for assistance.



myBlueprint

WIN GIFT CARDS!

GO TO:
myblueprint.ca/blackgold
Look for the Black Gold Contests!

\$50

\$50

\$50

DRAW ON FEB 25TH!



Off- Campus Programs

LCHS off-campus programs (Work Experience, RAP & Green Certificate) operate throughout the entire school year including the summer. For further information on each of the different programs, the teacher contacts are listed below.

Mr. Ken Saskiw
RAP & Green Certificate
780-819-6719
ken.saskiw@blackgold.ca

Mrs. St. John
Work Experience
780-986-2248
danielle.stjohn@blackgold.ca



Come on in... We're open

LCHS COSMETOLOGY

PRICE LIST

HAIRCUTS AND STYLES

Price:

Ladies Haircut	\$15
Mens Haircut	\$15
Haircut and Set	\$20
Shampoo and Style	\$10

**Haircut prices include a wash & style

Color Services

Price:

Root Touch Up	\$35+
Solid Short (above chin)	\$35+
Solid Medium (above shoulders)	\$45+
Solid Long (below shoulders)	\$55+
Solid with Foils	starting at \$50+
Partial Foils	\$50+
Full Foils	\$65+
Balayage	\$65+

**Color prices include a wash & style

Perm Services

Price:

Short Hair	\$35
Medium to Long Hair	\$50
Spiral Perm	\$75

**Perm prices include a wash & style

Extras

Price:

Deep Conditioning Treatment	\$20+
Scalp Treatment	\$10
<small>**Treatments are an add-on service to haircuts or wash & style</small>	
Gel Polish Service	\$20
Add Nail Extensions	\$5+
Eyebrow Wax	\$5
Eyebrow Tint	\$7

**ALL PRICES ARE SUBJECT TO CHANGE

lchs cosmetology

780.986.2248
EXT.101

LEDUC COMPOSITE HIGH

COSMETOLOGY



matrix

alcove



WE SELL PROFESSIONAL SALON PRODUCTS!
COME ON IN TO SEE WHAT'S AVAILABLE

CALL 780.986.2248 EXT. 101

**CALL
780-986-2248
EXT. 101**



Information about Grad 2026

Graduation Ceremony - May 23, 2026

Jubilee Auditorium 11455-87 Ave Edmonton

Cap & Gown Distribution 11:00 am-12:30 pm

Graduands Line up/Doors open 12:30 pm

Ceremony Commences 1:00 pm

Gown Return: Directly following the ceremony

Grad Rehearsal

A **mandatory** grad rehearsal will take place **Thursday, May 21, 2026** after lunch during **Block 3**.

A class picture will also be taken at this time.

Graduation Prom- June 13, 2026

Curling Rink, Leduc Recreation Centre

4330 Black Gold Dr, Leduc, Alberta

The Graduation Prom is new this year for Leduc Composite High School and will take place instead of a banquet. The event is a celebratory dance for Grade 12 students and one guest each. The cost for the event has not been determined but will likely be in the range of \$25-\$35 per ticket.

The dance will include finger foods and a photo booth.

Fundraisers are used to help support this event.

For any questions about the Graduation Prom, please contact the LCHS Parent Grad Committee (lchsgraduation@gmail.com)

Information about Grad 2026

Grad 2026 Website

Graduation Information is on the LCHS website:

<https://lchs.blackgold.ca/graduation>

Parent Meetings

The Parent Grad Committee is responsible for the planning of the prom. The next parent meeting is on **February 12th at 6:30 PM** in the LCHS staff room.

Grad Wear

2026 Grad Wear is being sold until April 1, 2026.

Grad wear can be purchased at the following website:

<https://lchsgrad2026.itemorder.com/shop/home/>

Baby Pictures

A slide show is being created for the ceremony. The slide show will display both the grad photo and baby picture of each graduand. Students have been sent a link to submit baby photos through their Google Classroom account. You can also submit photos for them using the following QR code.



Please contact Hayley Watters
(hayley.watters@gshare.blackgold.ca) if you have any questions.

Information about Grad 2026

Student Information Required

Grade 12 students have been given three Google Forms to complete.

These are on the Grade 12 Google Classroom.

Please encourage your grad to complete this information.

1. **Grad Gown Sizing.**

Students have been asked to indicate their height to ensure they get the correct length of grad gown.

2. **Grad Ceremony Sentence.**

Students have been asked to provide a sentence to be read when they are crossing the stage at the ceremony.

3. **Grad Song.**

Students have been asked to choose and then vote for a grad song.

The grad song will be played during the slide show with the baby pictures as well as when the students leave the ceremony.

Wilhawk Beef Jerky Fundraiser

The LCHS Parent Grad committee is selling Wilhawk Beef Jerky as a fundraiser for the 2026 Grad Prom. Orders can be made through the Parent Portal of PowerSchool. It is on the left side of the page under fees and forms. The last day for orders is February 11.

Any support is appreciated.

For questions about the Graduation Ceremony, please contact either:

Cindy McRae (cindy.mcrae@gshare.blackgold.ca)

or

Vicki Lidkea (vicki.lidkea@gshare.blackgold.ca)

or call LCHS at 780-986-2248



LEDUC & DISTRICT

MINOR FOOTBALL ASSOCIATION

U16, U19 (FEMALE TACKLE)
U12 U14 U16 (SPRING FLAG)



REGISTER NOW



catsfootball.ca



BAKING CLASS WITH OUR INTERNATIONAL STUDENTS



OUR JAPANESE EXCHANGE STUDENTS ENJOYED A SWEET TOUR OF THE WORLD THROUGH BAKING! FROM FLAKY CROISSANTS TO BEIGNETS AND POMPUSHKA, IT WAS A DELICIOUS CULTURALEXPERIENCE.



If you have a job why not Earn Credits?

The purpose of this program is to familiarize students with the world of work. Real-life resumes and interviews can help them land a quality job, while customized skill and safety training give students the opportunity to excel at their work site.

Students will also earn up to a maximum of 30 credits in Work Experience, 15 of which can be used towards their high school diploma. 25 hours of work equals 1 credit.



Come and see Mrs. St. John in room 121

Student Tutoring!

Trusted by Parents. Loved by Students.



MATH | SOCIAL | SCIENCE | LANGUAGE ARTS

WHAT WE OFFER

- VARIETY OF GRADES
- ONE-ON-ONE SESSIONS
- INCREDIBLE RATES

**Location: Leduc, and
surrounding area**

**Contact: LCHS or see student list
for details**

SCAN ME



MYPASS ACCOUNT

**PLEASE ENCOURAGE YOUR CHILDREN TO CREATE A MYPASS ACCOUNT.
IT IS IMPORTANT FOR ALL HIGH SCHOOL STUDENTS TO HAVE A MYPASS ACCOUNT
THROUGH ALBERTA EDUCATION.**

THE MYPASS ACCOUNT CAN BE USED TO:

- **ACCESS THE STUDENT'S DAR (DETAILED ACADEMIC REPORT) WHICH INCLUDES THEIR CREDIT COUNT AND ALL OF THE HIGH SCHOOL COURSES THEY HAVE TAKEN WITH THEIR FINAL GRADES**
- **ACCESS THE STUDENT'S CREDENTIAL REPORT WHICH INCLUDES ALL OF THE GRADUATION REQUIREMENTS THAT ARE COMPLETED AND INCOMPLETE**
 - **STUDENTS CAN CHOOSE BETWEEN CREDENTIALS FOR AN ALBERTA HIGH SCHOOL DIPLOMA OR THE CREDENTIALS FOR A CERTIFICATE OF HIGH SCHOOL ACHIEVEMENT (KAE CERTIFICATE)**
- **ACCESS THE STUDENT'S DIPLOMA EXAM RESULTS (THIS IS THE ONLY WAY TO SEE THESE RESULTS)**
- **OBTAIN A HIGH SCHOOL TRANSCRIPT FOR THEMSELVES OR TO BE MAILED TO A POST-SECONDARY INSTITUTION.**



[HTTPS://LCHS.BLACKGOLD.CA/MYPS-SIGN-UP](https://lchs.blackgold.ca/myps-sign-up)

Help plan your child's future with



myBlueprint

What is the myBlueprint Education Planner?

myBlueprint Education Planner is a student- friendly, interactive education and career/life planning tool that Black Gold junior high and high school students use to make the most informed decisions about their future.

myBlueprint allows students to visually plan towards graduation requirements while instantly discovering their eligibility for every post-secondary pathway in Canada, or compare information on apprenticeships, programs, and occupations to ensure they make better decisions and are more prepared for their futures after high school.

Students also learn the basics of financial literacy and money management, and discover what employers are looking for with job search tools tied directly to the student's occupations of interest.

As a parent/guardian, can I access myBlueprint Education Planner?

Yes! To explore the features of **myBlueprint**, you can create a Family Account and link to your child's account (requires student permission).

With direct access from home, you can get more informed and involved with your child's education, and support your child in making the most informed decisions about their future.

Why would I want access to myBlueprint Education Planner?

The family account allows you to view student artifacts and reflections, including the goals they are setting, careers they are interested in, and what they are learning in school.

You can log in to your account to comment on your child's work or receive messages from their teacher(s). Keep in mind that the Family Account has read-only access for linked student accounts – it does not allow you to complete activities or post to portfolios within the student's account.

To get started, please scan the QR code below:



How to use a QR code:

1. Open the camera on your phone
2. Point it at the code
3. Tap the link that appears

For assistance, contact Ms. Watters - hayley.watters@blackgold.ca

BLACK GOLD SCHOOL DIVISION



Getting Started with myBlueprint

New to myBlueprint?



Start here with our most helpful tools and tips to get you up and running with confidence.

To access myBlueprint:

1. Visit myBlueprint.ca/blackgold
2. Select "Login" then scroll to "School Account login."
3. Select your division from the drop-down menu*
4. Enter your school credentials

OR

1. Click on the "Sign Up" tab, if requested, enter "leducCHS" as the Activation Key
2. Select our school (Leduc Composite High School) from the drop-down menu and click 'Create Account'
3. Select 'Student,' and your grade
4. CLICK and create an account.
5. ENTER the requested information



Feature Overview

myBlueprint platform features in student accounts:

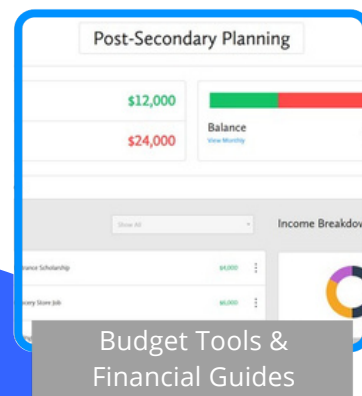
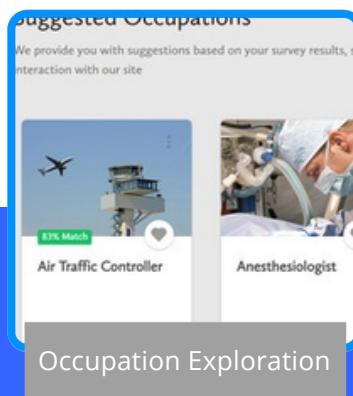
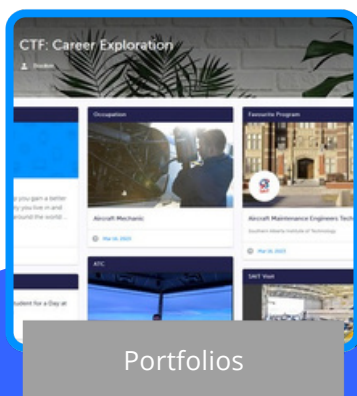
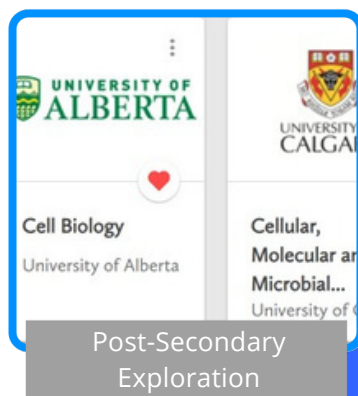
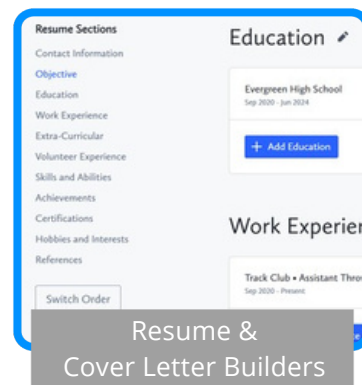
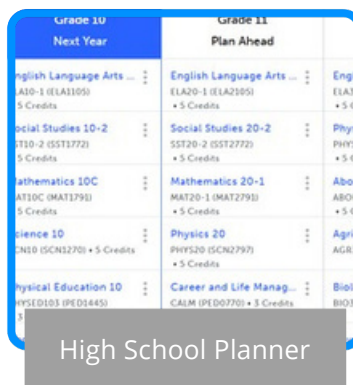
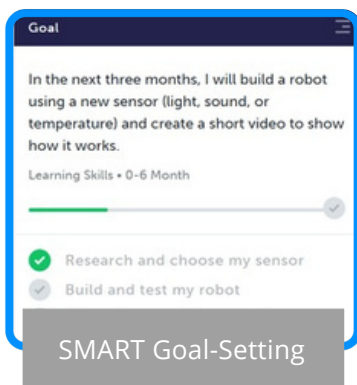
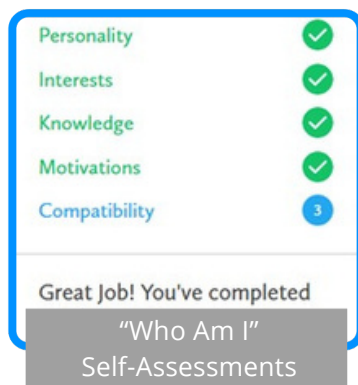

For assistance, contact Ms. Watters - hayley.watters@blackgold.ca



GRAB-N-GO

BREAKFAST

ATTENDING CLASS ON AN EMPTY STOMACH CAN HURT
YOUR FOCUS AND ENERGY LEVELS. HUNGER MAKES IT HARD
FOR YOUR BRAIN TO CONCENTRATE AND RETAIN
INFORMATION. NOURISH YOURSELF BEFORE CLASS FOR A
MORE PRODUCTIVE LEARNING EXPERIENCE!

**DON'T GO TO CLASS HUNGRY! VISIT ROOM 106 (FOODS LAB)
FROM 8:00 - 8:25 FOR FREE FOOD!**

CHECK US OUT ON INSTAGRAM: @FOODSLEDUCCOMP



SHOW YOUR **TIGER** PRIDE WITH NEW **LCHS**

TIGER GEAR



SCAN THE QR CODE
TO SHOP!



HOW SICK IS

TOO SICK FOR SCHOOL?



Send to School:

- Have a runny nose or a little cough but no other symptoms.
- Haven't taken any fever-reducing medicine for 24 hours, and haven't had a fever during that time.
- Haven't thrown up or had any diarrhea for 48 hours.

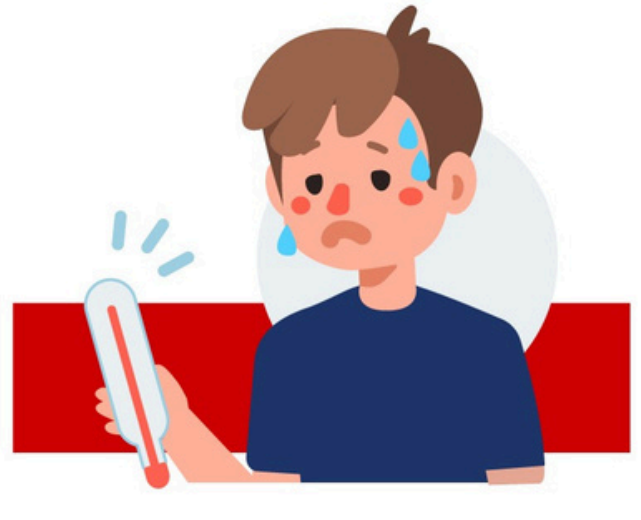

Stay at Home:

- Have a temperature higher than 100.4 degrees Fahrenheit even after taking medicine.
- Have a persistent cough.
- Throwing up or have diarrhea.
- Eyes are pink and crusty.
- Has or has been exposed to an illness where isolation from others is recommended.



BREAKFAST

Sandwiches on a English Muffin. (On a Bagel + \$0.50)

- Sausage Egg & Cheese \$4.50
- Bacon Egg & Cheese \$4.50
- Ham Egg & Cheese \$4.50
- Egg BLT on a Bagel \$6.00
- Beyond Breakfast \$5.00
- Hash Browns \$2.50
- Toast with PB or Jam \$2.75
- Toasted Bagel with Butter \$2.75

Healthy Option Vegetarian Gluten Free

SUBS & SANDWICHES

- Grilled Cheese Sandwich \$4.75
with Ham, Bacon, or Turkey \$5.75
- BLT \$5.50
Bacon Lettuce & Tomato Sandwich
- TLT \$5.50
Turkey Lettuce & Tomato Sandwich
- Chicken Parm Sub \$9.50
Breaded Chicken, Marinara Sauce, Mozzarella Cheese
- Side of Nutella \$1.25
- Side of Cream Cheese \$1.25
- Side of PB or Jam \$0.75

GST IS INCLUDED IN PRICES

BURGERS

with lettuce, tomatoes, and onions.

- Hamburger \$5.50
- Cheese Burger \$6.50
- Bacon Cheese Burger \$7.50
- Veggie Burger \$6.75
- Chicken Burger \$6.00
with Lettuce, Tomatoes and Mayo

FRIES

- French Fries \$4.75
- Poutine \$9.00
Small Poutine \$6.50
- Mexi-Fries \$9.50
Fries topped with Taco Beef, Mozzarella, & Nacho Cheese
- Chicken Fingers \$6.25
with fries \$9.50
- Side of Gravy or Nacho Cheese \$1.50

HOTDOGS & SAUSAGES

- Hot Dog \$4.75
- Cheese Dog \$5.50
- Beyond Sausage \$6.50

SALAD & WRAPS

- Caesar Salad \$5.75
with Chicken \$10.00
- Chicken Wrap \$6.00
Choice of Caesar, Lettuce Tomato Ranch, or Frank's Spicy Mayo Lettuce

SNACKS SWEETS

- Cinnamon Bun \$3.50
- Churro \$2.25
- Cookie \$1.75
- Rice Crispy or Puff Wheat \$2.75
- Square or Brownie \$2.00
- Muffin \$2.50
- Gluten Free Muffin \$2.75
- Potato Chips \$2.00
- Chocolate Bar \$2.25
- Ice Cream \$3.00 to \$5.00

COLD DRINKS

- Can of Pop \$2.00
- Juice \$3.00
- Bottled Water \$2.00
- Gatorade \$3.50
- Milk | Chocolate Milk \$3.25

HOT DRINKS

- Coffee \$2.50
- Cappuccino \$2.50
- Hot Chocolate \$2.50
- Tea \$2.50



Fuel up for success visit the LCHS cafeteria and power your day! Apulia Catering have a variety of healthy and delicious options for students to choose from.



FREE TRY RUGBY JUNIORS CAMP



Feb 14 & March 14
10-11 am ~ U5 - U9
11-12 pm ~ U11 - U18
Leduc Rec Center
4330 Black Gold Dr.
Leduc, AB

No Experience
Necessary
Bring a Friend



April 13 & 20
6 - 7 pm
U5 - U18
Nisku Turf Center
1030 - 34 ave
Nisku, AB

For More Info email lacrudejuniorvp@gmail.com



WILHAUK
BEEF JERKY®

ESTABLISHED 1965

**GRAD PROM
2026
FUNDRAISER**

**Order on
PowerSchool until
February 11**

LEDUC GUARD OF HONOUR IN PARTNERSHIP WITH THE CITY OF LEDUC FIRE SERVICES

CALLING ALL CREATIVE HIGH SCHOOL STUDENTS... ARE YOU UP FOR THE CHALLENGE?

.....
WE NEED YOU TO DESIGN A LOGO FOR THE LEDUC FIREFIT TEAM, THE BACKDRAFT BEASTS!
.....

IN JUNE OF 2026, WE WILL BE HOSTING THE 2026 NORTHERN ALBERTA REGIONAL QUALIFIER FIREFIT COMPETITION. AS OUR TEAM GROWS, WE WANT A BOLD LOGO TO REPRESENT LEDUC FIRE SERVICES FIREFIT TEAM, AND WE NEED YOUR CREATIVITY TO MAKE IT HAPPEN!

DESIGN REQUIREMENTS:

- USE OF A GARGOYLE ENCOURAGED (STATION 1 HERITAGE)
- FIREFIGHTING CONNECTION
- FAMILY FRIENDLY
- NO POLITICS OR DEROGATORY CONTENT
- PROMOTES FITNESS/ATHLETICISM
- PRINTER FRIENDLY (T-SHIRTS, POSTERS, ETC)
- ORIGINAL ARTWORK - NON-AI (NO PLAGIARISM OR COPIED DESIGNS)

WHY ENTER?

- \$150 GIFT CARD
- PUBLIC RECOGNITION
- DESIGN CREDIT
- EVENT DAY RECOGNITION

NOT A DESIGNER?
COME CHEER ON YOUR
LOCAL FIREFIGHTERS JUNE
6-7TH AT THE LRC!

WANT TO LEARN MORE ABOUT FIREFIT?
[HTTPS://WWW.YOUTUBE.COM/WATCH?V=G3YTIVF8FF4](https://www.youtube.com/watch?v=G3YTIVF8FF4)

SUBMISSIONS MUST BE MADE BY **FEBRUARY 15TH, 2026**
PLEASE SEND LOGOS AND ANY QUESTIONS TO EMILY
EMONTGOMERY@LEDUC.CA

Attention!

Take advantage of this great perk! If you are a student in Grades 8 & 9 and attending a school in Leduc or Leduc County, visit Guest Services and register for your FREE membership at the LRC & Alexandra Outdoor Pool.



ACTIVE 8's & 9's
Receive a **FREE MEMBERSHIP***
to the LRC and
Alexandra Outdoor Pool.



PLAY ON!
**WE'LL HELP WITH THE SPORT
REGISTRATION FEES.**

Alberta
**EVERY KID
CAN PLAY**
A GOVERNMENT OF ALBERTA PROGRAM
POWERED BY KIDSPORT

 Your child could be eligible for a grant up to \$250 to help cover sport registration fees! Find out more at kidsportcanada.ca/alberta/leduc-and-county

Division News-Board Highlights

The May Board highlights are posted to **Board Highlights** website section

The Board Highlights are a summary of our Board of Trustee meetings to communicate pertinent information to our staff, school councils, parents, students and stakeholders.

www.blackgold.ca





Find Us

2 Alexandra Park
Leduc Public Library
Leduc, AB T9E 4C4

Contact Us

Phone 780-986-2637
Email infodesk@leduclibrary.ca

LIBRARY HOURS

Monday - Thursday	9 a.m. - 8 p.m.
Friday	9 a.m. - 5 p.m.
Saturday	10 a.m. - 5 p.m.
**Sunday	12 - 4 p.m.

**The library is closed on Sundays from May through to the Labour Day weekend

CLOSED DAYS

Monday, September 1	Labour Day
Tuesday, September 30	Truth and Reconciliation Day
Sunday, October 12	Thanksgiving Sunday
Monday, October 13	Thanksgiving Monday
Tuesday, November 11	Remembrance Day
Wednesday, December 24, closes at 1 p.m.	Christmas Eve
Thursday, December 25	Christmas Day
Friday, December 26	Boxing Day
Wednesday, December 31, closes at 1 p.m.	New Year's Eve
Thursday, January 1	New Year's Day



Follow Us



*The following must be completed half an hour before we close:
New library cards - Renewal of library cards - Any payments - Computer use

leduclibrary.ca

BLACK GOLD SCHOOL DIVISION 2025-2026 SCHOOL YEAR CALENDAR

Monthly Calendar							Teacher Days	Student Days	Dates & Details	
AUGUST 2025	SUN	MON	TUES	WED	THUR	FRI	SAT	5	3	<div><div></div>August 25 & 26 - Teacher Workdays (No Students)</div> <div><div></div>August 27 - School Commences for ALL Grades 1 - 12 Students</div>
		3	4	5	6	7	8			
		10	11	12	13	14	15			
		17	18	19	20	21	22			
		24	25	26	27	28	29			
		31								
SEPTEMBER 2025	SUN	MON	TUES	WED	THUR	FRI	SAT	20	19	<div><div></div>September 1 - Labour Day (Schools Closed)</div> <div><div></div>September 19 - PD Day: (No Students):</div> <div><div></div>September 30 - National Day for Truth & Reconciliation (Schools Closed)</div>
			1	2	3	4	5			
		7	8	9	10	11	12			
		14	15	16	17	18	19			
		21	22	23	24	25	26			
		28	29	30						
OCTOBER 2025	SUN	MON	TUES	WED	THUR	FRI	SAT	22	21	<div><div></div>October 13 - Thanksgiving Day (Schools Closed)</div> <div><div></div>October 14 - PD Day (No Students)</div> <div><div></div>Diploma Exam</div>
	2				1		3			
	9	5	6	7	8		10			
		12	13	14	15	16	17			
		19	20	21	22	23	24			
		26	27	28	29	30	31			
NOVEMBER 2025	SUN	MON	TUES	WED	THUR	FRI	SAT	15	14	<div><div></div>November 2 - Daylight Savings Time (clocks backward)</div> <div><div></div>November 10 - 14 - Midterm Break (Schools Closed)</div> <div><div></div>November 11 - Remembrance Day (Schools Closed)</div> <div><div></div>Diploma Exam</div>
		2	3	4	5	6	7			
		9	10	11	12	13	14			
		16	17	18	19	20	21			
		23	24	25	26	27	28			
		30								
DECEMBER 2025	SUN	MON	TUES	WED	THUR	FRI	SAT	15	14	<div><div></div>December 22 - 31 - Christmas Vacation (Schools Closed)</div>
			1	2	3	4	5			
		7	8	9	10	11	12			
		14	15	16	17	18	19			
		21	22	23	24	25	26			
		28	29	30	31					
JANUARY 2026	SUN	MON	TUES	WED	THUR	FRI	SAT	20	19	<div><div></div>January 1 - 2 - Christmas Vacation (Schools Closed)</div> <div><div></div>January 5 - School Resumes</div> <div><div></div>January 30 - PD Day (No Students)</div> <div><div></div>Provincial Achievement Tests (PAT)</div> <div><div></div>Diploma Exam & Provincial Achievement Tests (PAT)</div> <div><div></div>Diploma Exam</div>
	1						2			
	8	4	5	6	7		9			
		11	12	13	14	15	16			
		18	19	20	21	22	23			
		25	26	27	28	29	30			
Semester 1: Aug. 27, 2025 - Jan. 30, 2026							97	90	Semester2 -Commences February2,2026	
FEBRUARY 2026	SUN	MON	TUES	WED	THUR	FRI	SAT	19	17	<div><div></div>February 2 - Semester 2 Commences</div> <div><div></div>February 5 & 6 - ATA Teachers' Convention (No Students)</div> <div><div></div>February 16 - Family Day (Schools Closed)</div>
	1	2	3	4	5	6	7			
		8	9	10	11	12	13			
		15	16	17	18	19	20			
		22	23	24	25	26	27			
MARCH 2026	SUN	MON	TUES	WED	THUR	FRI	SAT	20	19	<div><div></div>March 8 - Daylight Savings Time (clocks forward)</div> <div><div></div>March 9 - PD Day (No Students)</div> <div><div></div>March 30 - 31 - Spring Break (Schools Closed)</div>
	1	2	3	4	5	6	7			
		8	9	10	11	12	13			
		15	16	17	18	19	20			
		22	23	24	25	26	27			
		29	30	31						
APRIL 2026	SUN	MON	TUES	WED	THUR	FRI	SAT	18	17	<div><div></div>April 1 - 3 Spring Break (Schools Closed)</div> <div><div></div>April 3 - Good Friday (No Students)</div> <div><div></div>April 6 - Easter Monday (Schools Closed)</div> <div><div></div>April 7 - School Resumes</div> <div><div></div>April 24 - PD Day (No Students)</div> <div><div></div>Diploma Exam</div>
	2						3			
	9	5	6	7	8		10			
		12	13	14	15	16	17			
		19	20	21	22	23	24			
		26	27	28	29	30				
MAY 2026	SUN	MON	TUES	WED	THUR	FRI	SAT	20	19	<div><div></div>May 15 - PD Day (No Students)</div> <div><div></div>May 18 - Victoria Day (Schools Closed)</div> <div><div></div>Provincial Achievement Tests (PAT)</div>
		3	4	5	6	7	8			
		10	11	12	13	14	15			
		17	18	19	20	21	22			
		24	25	26	27	28	29			
		31								
JUNE 2026	SUN	MON	TUES	WED	THUR	FRI	SAT	20	18	<div><div></div>June 21 - National Indigenous Peoples Day</div> <div><div></div>June 24 - Last School Day with Diploma Exam</div> <div><div></div>June 25 & 26- Teacher Workday (No Students)</div> <div><div></div>Diploma Exam & PAT Administrative Window</div> <div><div></div>Diploma Exam</div>
		1	2	3	4	5	6			
		7	8	9	10	11	12			
		14	15	16	17	18	19			
		21	22	23	24	25	26			
		28	29	30						
Semester 2: February 2 - June 26, 2026							97	90		
TOTAL = Operational Days- Teachers / Instructional Days- Students							194	180	Aug-Dec/25: 77 -T & 71 -S; Jan-June/26: 117 -T & 109 -S	

Approved - February 22, 2023

February Message

February may be a shorter month, but it is full of opportunities to grow, connect, and show kindness. As we move through the winter season together, we are reminded of the importance of compassion, perseverance, and gratitude both in and out of the classroom.

This month, we encourage our students to continue giving their best effort, supporting one another, and finding joy in small moments each day. To our families, thank you for your ongoing partnership, encouragement, and support. Your involvement makes a meaningful difference in our school community. May February be a time of warmth, kindness, and renewed motivation for everyone. We look forward to all that this month will bring!

